

# ROCK-A-BYE YOUR BABY

(WITH A DIXIE MELODY)

1<sup>st</sup> Eb ALTO SAXOPHONE

Words by Sam M. Lewis & Joe Young

Music by Jean Schwartz

Arranged by Dave Wolpe

MODERATELY (♩ = 112)

(♩ = 1<sup>st</sup> ♩)

A

B

C

D

# ROCK-A-BYE YOUR BABY

(WITH A DIXIE MELODY)

2<sup>nd</sup> Eb ALTO SAXOPHONE

Words by Sam M. Lewis & Joe Young  
Music by Jean Schwartz  
Arranged by Dave Wolpe

MODERATELY (♩ = 112)

(♩ = ♯♩)

ALTO SAX 2

. 2 .

"ROCK-A-BYE"

# ROCK-A-BYE YOUR BABY

(WITH A DIXIE MELODY)

1<sup>st</sup> B♭ TENOR SAXOPHONE

Words by Sam M. Lewis & Joe Young

Music by Jean Schwartz

Arranged by Dave Wolpe

(MODERATELY) (♩ = 112)

(♩ = 112)

*p*

**A**

*p*

*p*

**B**

*mp* *mf*

**C**

*p* *mf*

*p*

**D**

*mp*

TENOR SAX 1

. 2 .

"ROCK-A-BYE"

# ROCK-A-BYE YOUR BABY

(WITH A DIXIE MELODY)

2<sup>nd</sup> B♭ TENOR SAXOPHONE

Words by Sam M. Lewis & Joe Young

Music by Jean Schwartz

Arranged by Dave Wolpe

MODERATELY (♩ = 112)

(♩ = ♯♩)

TENOR SAX 2

"ROCK-A-BYE"

# ROCK-A-BYE YOUR BABY

(WITH A DIXIE MELODY)

E♭ BARITONE SAXOPHONE

Words by Sam M. Lewis & Joe Young  
Music by Jean Schwartz  
Arranged by Dave Wolpe

MODERATELY (♩ = 112)

(♩ = 3/4)

BARI. SAX

. 2 .

"ROCK-A-BYE"

**E**

**F** *SOLI*

**G**

**H**

# ROCK-A-BYE YOUR BABY

(WITH A DIXIE MELODY)

1<sup>st</sup> B♭ TRUMPET

Words by Sam M. Lewis & Joe Young  
Music by Jean Schwartz  
Arranged by Dave Wolpe

MODERATELY (♩ = 112)

(♩ = 1<sup>3</sup>♩)

# ROCK-A-BYE YOUR BABY

(WITH A DIXIE MELODY)

2<sup>nd</sup> B♭ TRUMPET

Words by Sam M. Lewis & Joe Young

Music by Jean Schwartz

Arranged by Dave Wolpe

MODERATELY (♩ = 112)

(♩ = ♩♩)

A TO CUP MUTE

B

C

D

# ROCK-A-BYE YOUR BABY

(WITH A DIXIE MELODY)

3<sup>rd</sup> B♭ TRUMPET

Words by Sam M. Lewis & Joe Young  
Music by Jean Schwartz  
Arranged by Dave Wolpe

MODERATELY (♩ = 112)

(♩ = 13♩)

**A** TO CUP MUTE

**B**

**C**

**D**

# ROCK-A-BYE YOUR BABY

(WITH A DIXIE MELODY)

1<sup>st</sup> B♭ TRUMPET

Words by Sam M. Lewis & Joe Young  
Music by Jean Schwartz  
Arranged by Dave Wolpe

MODERATELY (♩ = 112)

(♩ = 1'♩)

A TO CUP MUTE

B

C

D

TRPT. 4

"ROCK-A-BYE"

# ROCK-A-BYE YOUR BABY

(WITH A DIXIE MELODY)

1<sup>st</sup> TROMBONE

Words by Sam M. Lewis & Joe Young  
Music by Jean Schwartz  
Arranged by Dave Wolpe

MODERATELY (♩ = 112)

(♩ = ♯♩)

A

TO CUP MUTE

2<sup>nd</sup> TEN. LUE

B

C

D

(2<sup>nd</sup> TEN.)

TROMB. 1

2

"ROCK-A-BYE"

# ROCK-A-BYE YOUR BABY

(WITH A DIXIE MELODY)

2<sup>nd</sup> TROMBONE

Words by Sam M. Lewis & Joe Young  
Music by Jean Schwartz  
Arranged by Dave Wolpe

MODERATELY (♩ = 112)

(♩ = ♯♩)

A

TO CUP MUTE

B

C

D

TROMB. 2

"ROCK-A-BYE"

This musical score is for Trombone 2 and is divided into four systems, each marked with a letter in a box (E, F, G, H). The music is in 2/4 time and features various dynamics and articulations.

# ROCK-A-BYE YOUR BABY

(WITH A DIXIE MELODY)

3<sup>rd</sup> TROMBONE

Words by Sam M. Lewis & Joe Young  
Music by Jean Schwartz  
Arranged by Dave Wolpe

MODERATELY (♩ = 112)

(♩ = ♩♯)

TROMB. 3

"ROCK-A-BYE"

# ROCK-A-BYE YOUR BABY

(WITH A DIXIE MELODY)

4<sup>th</sup> TROMBONE

Words by Sam M. Lewis & Joe Young  
Music by Jean Schwartz  
Arranged by Dave Wolpe

MODERATELY (♩ = 112)

(♩ = ♩'♩)

A TO CUP MUTE

B

C

D

TROMB. 4

"ROCK-A-BYE"

# ROCK-A-BYE YOUR BABY

(WITH A DIXIE MELODY)

PIANO

Words by Sam M. Lewis & Joe Young

Music by Jean Schwartz

Arranged by Dave Wolpe

MODERATELY (♩ = 112)

(♩ = ♩'♩) F/C

Gmi7/C

G#°/C

Ami7 Bb9 A9 Dmi7

Gmi7/C

C7(+11)

C13(b9)

A (VOCAL)

Chords: C6(9)/G, Emi7, A7(b9), Dmi7, G13, G9, C9

Dynamic: *mf*

Chords: FMA9, Gmi7, G#mi7, Ami7, Db9/Ab, Gmi7, C9, Gmi7, C9, Ab°

Dynamic: *mf*

Chords: Gmi7, C9, Gmi7, C9, Bb9, A9, A7, Emi7, A°, A9

Chords: D9(N9), Ami7, Eb9, D9, G9, Dmi7, G9, C7, C+7

Chords: FMA9, Gmi7, G#°, Ami7, A7, Dmi7, Gmi7, C7(b9), F, Gmi7/C, C+7(b9)

Chords: Gmi7 C9, Gmi7 C9 Bb9 A9, A7 Emi7 A° A9

Chords: D9(No3), Ami7 Eb9 D9, G9 Dmi7, G9 C7 C+7

Chords: FMA9 Gmi7 G#°, Ami7 A7 Dmi7, Gmi7, Gmi7/C, C7(b9)

Dynamic: *f*

Chords: F, Gmi7 G#°, Ami7 Bb9 A9 Dmi7, Gmi7, C7(b9), Fb(9)

# ROCK-A-BYE YOUR BABY

(WITH A DIXIE MELODY)

BASS

Words by Sam M. Lewis & Joe Young  
Music by Jean Schwartz  
Arranged by Dave Wolpe

MODERATELY ( $\text{♩} = 112$ )

( $\text{♩} = \text{♩}'\text{♩}$ )

A

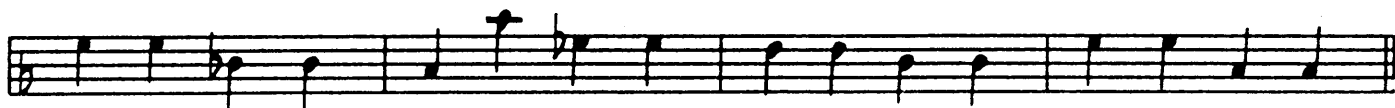

B

C

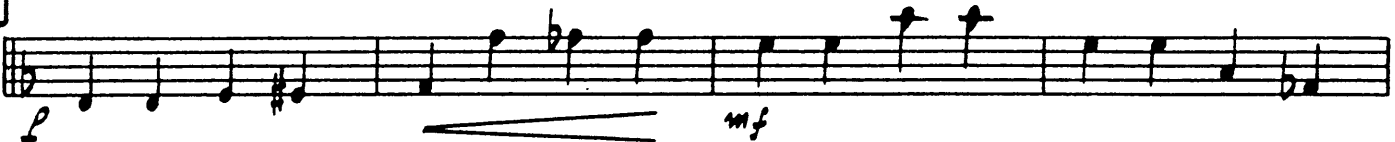

D

BASS

"ROCK-A-BYE"

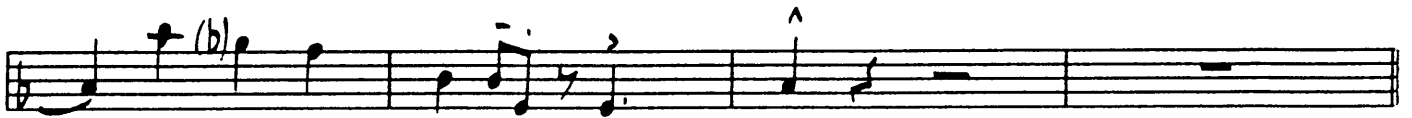

# ROCK-A-BYE YOUR BABY

(WITH A DIXIE MELODY)

## DRUMS

Words by Sam M. Lewis & Joe Young  
Music by Jean Schwartz  
Arranged by Dave Wolpe

MODERATELY ( $\text{♩} = 112$ )

( $\text{♩} = \text{♩}'\text{N}$ )

*p*

**A** (TIME)

*mf*

**B**

**C**

*p* *mf*

**D**

DRUMS

"ROCK-A-BYE"

Section E

Section F

Section G

Section H

# ROCK-A-BYE YOUR BABY

(WITH A DIXIE MELODY)

## GUITAR

Words by Sam M. Lewis & Joe Young

Music by Jean Schwartz

Arranged by Dave Wolpe

MODERATELY (♩ = 112)

(♩ = ♩♯) F Gmi7 G#° Ami7 Bb9 A9 Dmi7 Gmi7/C C7(+11) C13(b9)

*p*

**A** FMA7 Gmi7 G#° F/A Ab° Gmi7 C9 Gmi7 C9

*mf*

Gmi7 C9 Db9(bs) C9 Gb9 FMA7 Dmi7 Gmi9 C9

**B** Gmi7 Ab13 Gmi9 C9(+5) FMA9 Bb13 Ami7 D9

C6(9)/G Emi7 A7(b9) Dmi7 G13 G9 C9

**C** FMA9 Gmi7 G#mi7 Ami7 Db9/Ab Gmi7 C9 Gmi7 C9 Ab°

*p* *mf*

Gmi7 C9 Gmi7 C9 - Bb9 A9 A7 Emi7 A° A9

**D** D9(No5) Ami7 Eb9 D9 G9 Dmi7 G9 C7 C+7

GUITAR

"ROCK-A-BYE"

FMA9 Gmi7 G#° Ami7 A7 Dmi7 Gmi7 C7(b9) F Gmi7/C C+7(b9)

*f*

E FMA7 Gmi7 G#mi7 Ami7 BbMA7 Ami7 Ab° Gmi7 C9 Gmi7 C9

Gmi7 C9 Gmi7 C7 Gb9 Bb°/F Fb Dmi7 G9 C9

F Gmi7 Ab13 Gmi7 C13(+11) FMA9 Gmi7 Ami7 Bb13 Ami7 D9(+11) G+7(#9) C6(9)

C6(9) Bb13 A9 Dmi7 G13 G9 C9

G FMA7 Gmi7 G#° F/A Ab° Gmi7 C9 Gmi7 C9 Ab°

*mf*

Gmi7 C9 Gmi7 C9 Bb9 A9 A7 Emi7 A° A9

H D9(N9) Ami7 Eb9 D9 G9 Dmi7 G9 C7 C+7

FMA9 Gmi7 G#° Ami7 A7 Dmi7 Gmi7 Gmi7/C C7(b9)

*f*

F Gmi7 G#° Ami7 Bb9 A9 Dmi7 Gmi7 C7(b9) F6(9)